

MIDLAND PUBLIC SCHOOLS 2015 BOND UPDATE

July 16th, 2018

Construction/In Progress:

Chestnut Hill/Siebert Renovations and Additions:

- Installation of exterior glazing and window frame system 60% complete.
- Interior painting of classrooms 20% complete.
- Chestnut Hill new parking stone installation in progress.
- Hanging drywall and installing insulation in classrooms.

Midland High Stadium Soil Stabilization:

- Soil Stabilization 90% complete.

Woodcrest Elementary Addition:

- Slab excavation and curb preparation for paving.
- Roofing approximately 50% complete.

Look Ahead:

- Start mechanical unit installation.
- Continue replacing exterior windows and doors.
- Continue hanging drywall and painting existing classrooms.
- Pave Woodcrest parking lot.



Insulation being installed at Siebert Art Room



Siebert classroom painting

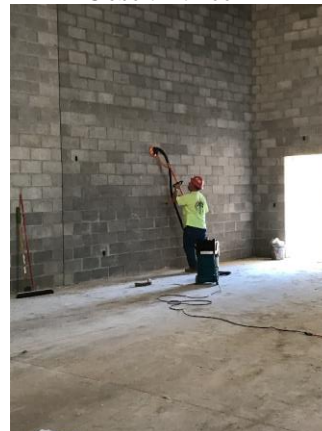

Wall preparation for paint at Chestnut Hill Addition



Aluminum framing and glazing installed at Siebert Courtyard

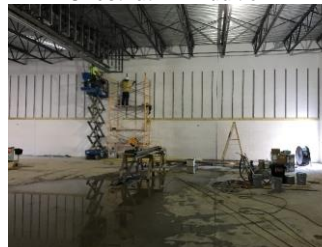

Acoustical panels installed at Siebert Addition



Current Woodcrest Maker Space



Slab excavation at Woodcrest



Curb preparation at Woodcrest



Door frame installation at Siebert

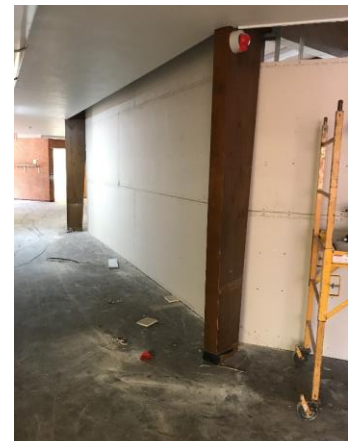

Drywall installation at Siebert Art Room