

**NOTES:**

1. WORK TO INCLUDE POURING CONCRETE SLABS IN FOUR AREAS THAT ARE SANDBOX AREAS SURROUNDED BY CONCRETE WALKWAYS
2. WHERE NECESSARY PERFORM EXCAVATION OF SOIL AS REQUIRED TO ATTAIN PROPER DEPTH FOR CONCRETE THICKNESS.
3. PROVIDE CLEAN SANDFILL WHERE NECESSARY, INCLUDING COMPACTION, TO ATTAIN SUITABLE BASE.
4. ALL NEW CONCRETE SLABS TO INCLUDE EXPANSION JOINT MATERIAL AT EXISTING JOINTS THAT ARE BEING REPLACED WITH NEW. PROVIDE "SCORED CONTROL JOINTS AT SPACING TO MATCH EXISTING SLAB.
5. ALL NEW CONCRETE TO BE 4000 PSI WITH MESH OR FIBER

- A. 9'.6" X 11'.6" X 4" CONCRETE PAD.**
- B. 9'.6" X 12'.9" X 4" CONCRETE PAD.**
- C. 9'.6" X 12'.9" X 4" CONCRETE PAD.**
- D. 9'.6" X 11'.6" X 4" CONCRETE PAD.**

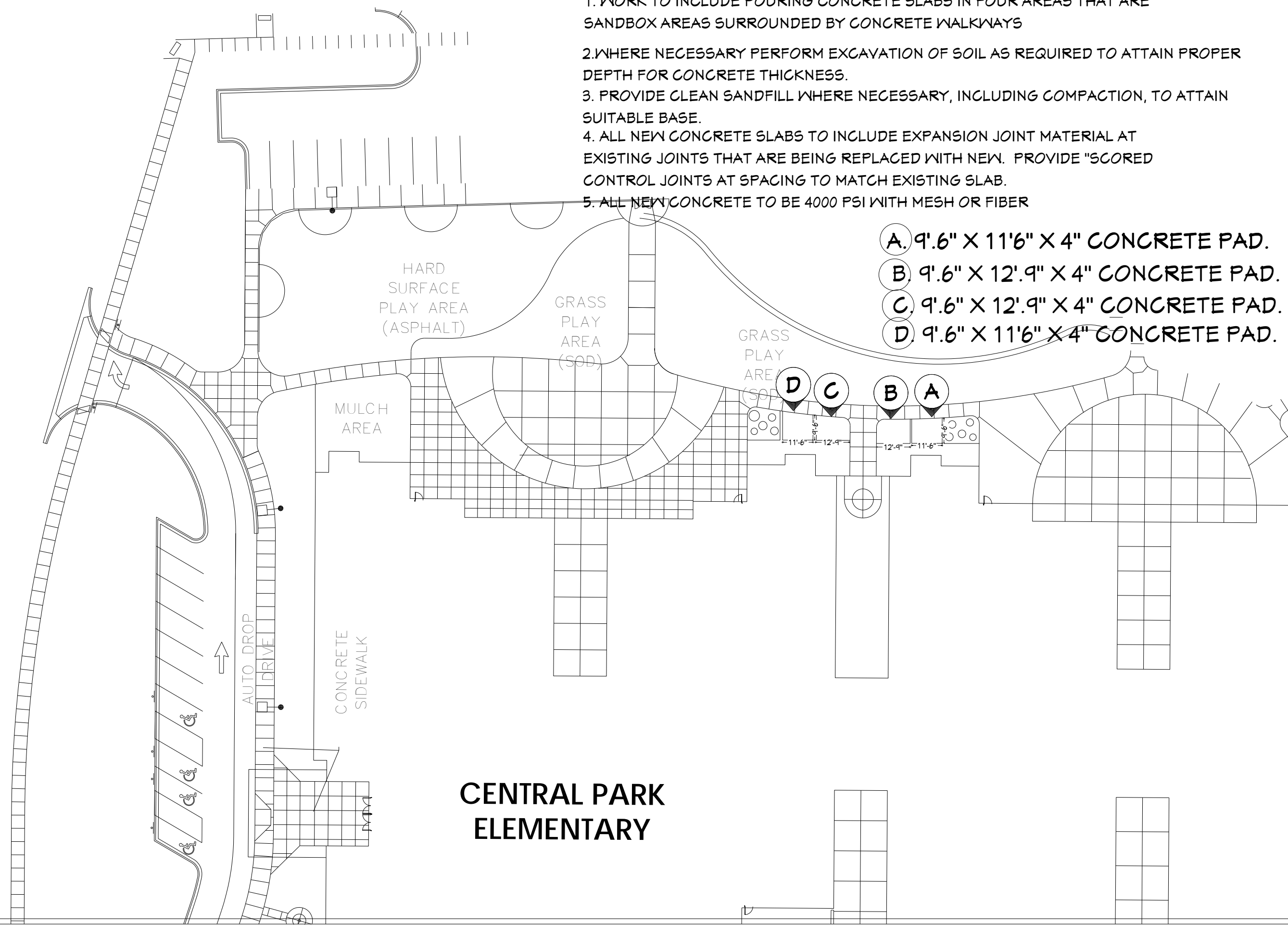

**CENTRAL PARK  
ELEMENTARY**

REVISION TABLE	NUMBER	DATE	REVISOR	DESCRIPTION

**CENTRAL PARK  
ELEMENTARY  
CONCRETE WORK**

DRAWINGS PROVIDED BY:  
**MIDLAND PUBLIC SCHOOLS  
FACILITIES DEPARTMENT  
989-923-5035**

DATE:

4/12/2019

SCALE:

SHEET:

**P-1**

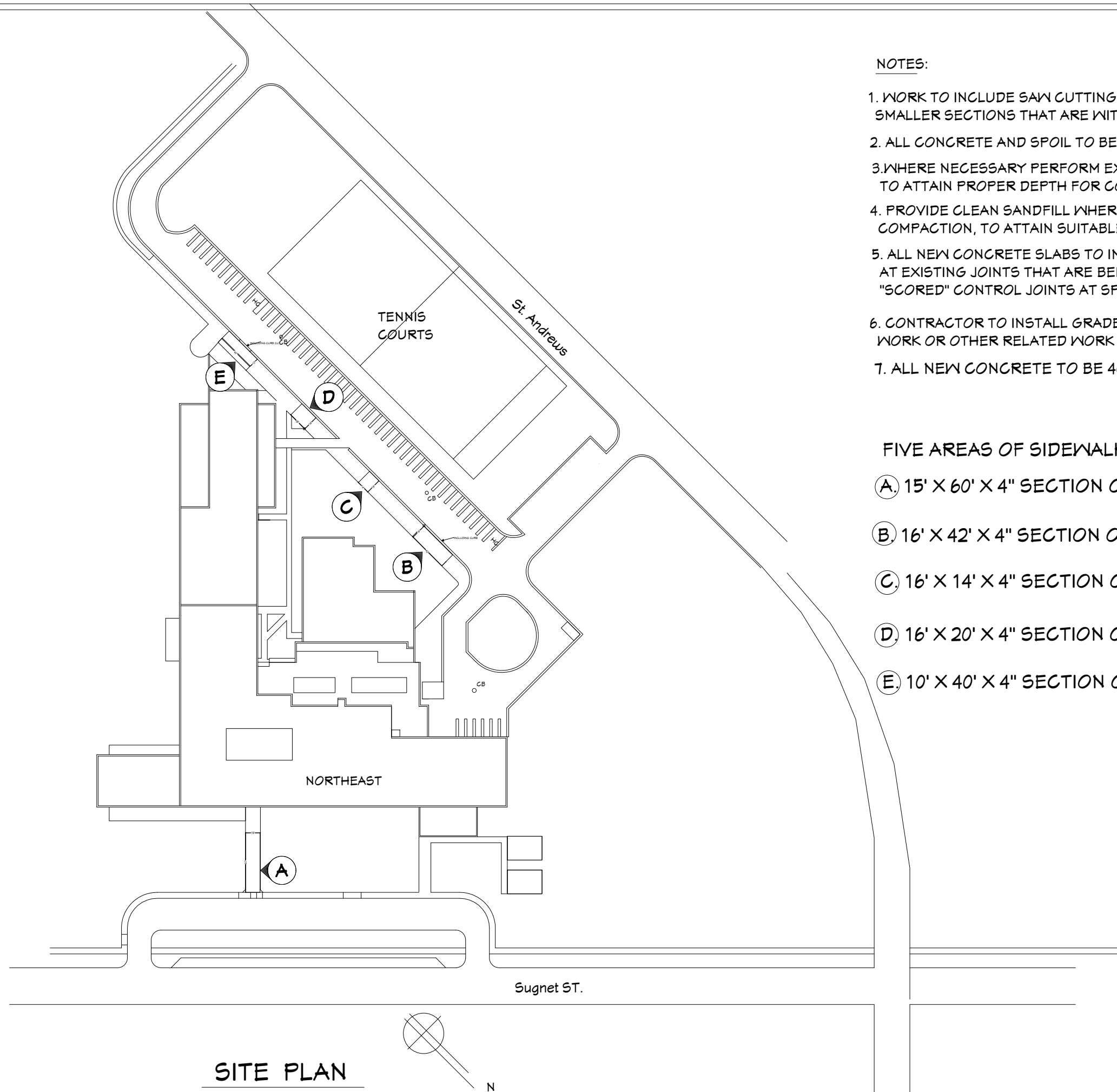

**SITE PLAN**

**NOTES:**

1. WORK TO INCLUDE SAW CUTTING WHERE NECESSARY TO REMOVE SMALLER SECTIONS THAT ARE WITHIN LARGER AREAS.
2. ALL CONCRETE AND SPOIL TO BE REMOVED FROM SITE.
3. WHERE NECESSARY PERFORM EXCAVATION OF SOIL AS REQUIRED TO ATTAIN PROPER DEPTH FOR CONCRETE THICKNESS.
4. PROVIDE CLEAN SANDFILL WHERE NECESSARY, INCLUDING COMPACTION, TO ATTAIN SUITABLE BASE.
5. ALL NEW CONCRETE SLABS TO INCLUDE EXPANSION JOINT MATERIAL AT EXISTING JOINTS THAT ARE BEING REPLACED WITH NEW. PROVIDE "SCORED" CONTROL JOINTS AT SPACING TO MATCH EXISTING SLAB
6. CONTRACTOR TO INSTALL GRADED BACKFILL IN AREAS WHERE FORM WORK OR OTHER RELATED WORK CAUSES DEPRESSIONS, AND SEED.
7. ALL NEW CONCRETE TO BE 4000 PSI WITH MESH OR FIBER

**FIVE AREAS OF SIDEWALK REPLACEMENT AS FOLLOWS:**

- Ⓐ 15' X 60' X 4" SECTION OF SIDEWALK.
- Ⓑ 16' X 42' X 4" SECTION OF SIDEWALK TO INCLUDE CURB
- Ⓒ 16' X 14' X 4" SECTION OF SIDEWALK.
- Ⓓ 16' X 20' X 4" SECTION OF SIDEWALK.
- Ⓔ 10' X 40' X 4" SECTION OF SIDEWALK TO INCLUDE CURB CUT

REVISION TABLE	NUMBER	DATE	REVISOR	DESCRIPTION

NORTHEAST MIDDLE SCHOOL  
 CONCRETE WORK

DRAWINGS PROVIDED BY:  
 MIDLAND PUBLIC SCHOOLS  
 FACILITIES DEPARTMENT  
 989-923-5035

DATE:

4/12/2019

SCALE:

SHEET:

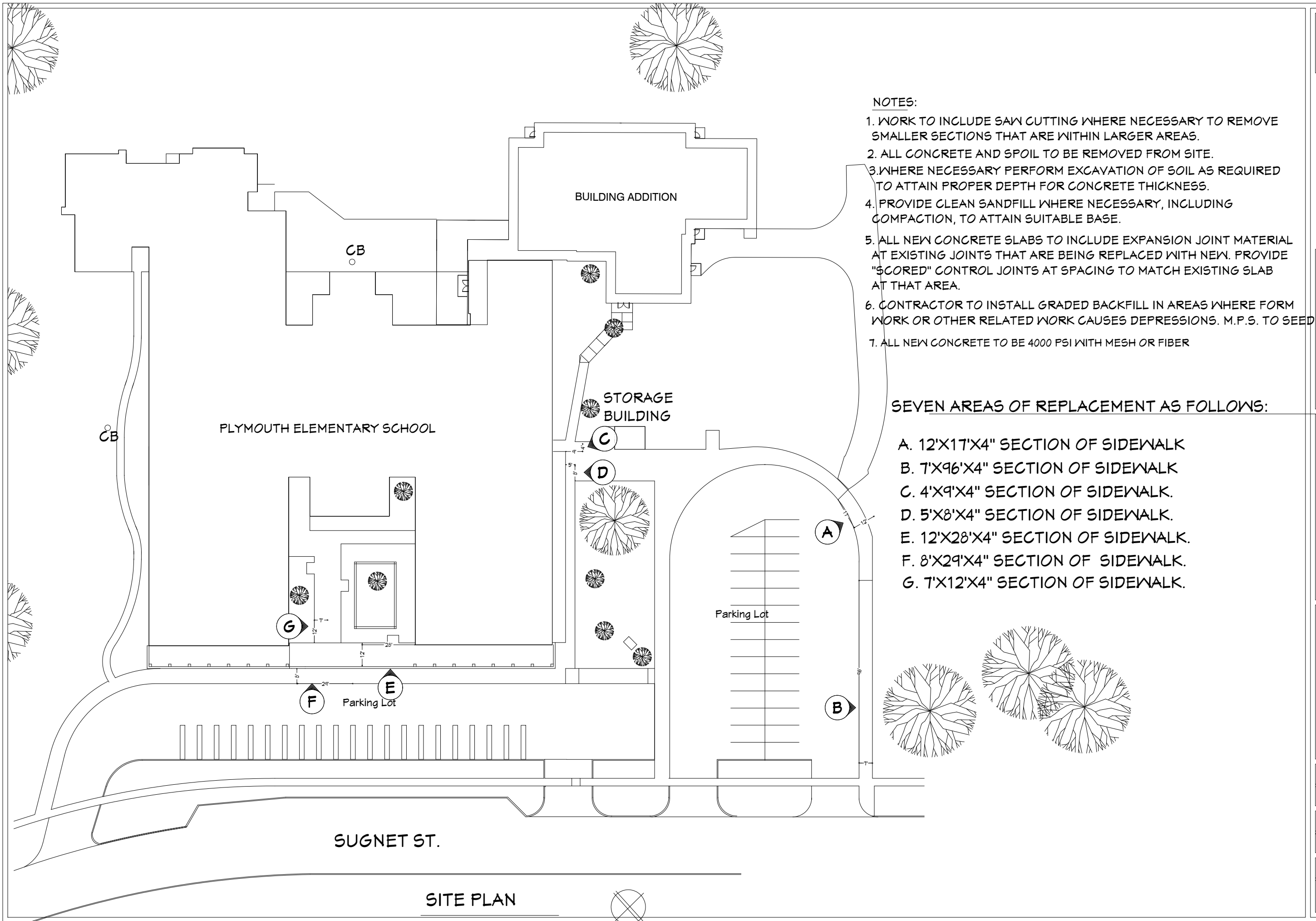

- NOTES:**
1. WORK TO INCLUDE SAW CUTTING WHERE NECESSARY TO REMOVE SMALLER SECTIONS THAT ARE WITHIN LARGER AREAS.
  2. ALL CONCRETE AND SPOIL TO BE REMOVED FROM SITE.
  3. WHERE NECESSARY PERFORM EXCAVATION OF SOIL AS REQUIRED TO ATTAIN PROPER DEPTH FOR CONCRETE THICKNESS.
  4. PROVIDE CLEAN SANDFILL WHERE NECESSARY, INCLUDING COMPACTION, TO ATTAIN SUITABLE BASE.
  5. ALL NEW CONCRETE SLABS TO INCLUDE EXPANSION JOINT MATERIAL AT EXISTING JOINTS THAT ARE BEING REPLACED WITH NEW. PROVIDE "SCORED" CONTROL JOINTS AT SPACING TO MATCH EXISTING SLAB AT THAT AREA.
  6. CONTRACTOR TO INSTALL GRADED BACKFILL IN AREAS WHERE FORM WORK OR OTHER RELATED WORK CAUSES DEPRESSIONS. M.P.S. TO SEED
  7. ALL NEW CONCRETE TO BE 4000 PSI WITH MESH OR FIBER

**SEVEN AREAS OF REPLACEMENT AS FOLLOWS:**

- A. 12'X17'X4" SECTION OF SIDEWALK
- B. 7'X96'X4" SECTION OF SIDEWALK
- C. 4'X9'X4" SECTION OF SIDEWALK.
- D. 5'X8'X4" SECTION OF SIDEWALK.
- E. 12'X28'X4" SECTION OF SIDEWALK.
- F. 8'X29'X4" SECTION OF SIDEWALK.
- G. 7'X12'X4" SECTION OF SIDEWALK.

REVISION TABLE	NUMBER	DATE	REVISION BY	DESCRIPTION

DRAWINGS PROVIDED BY: MIDLAND PUBLIC SCHOOLS FACILITIES DEPARTMENT 989-923-5035
PLYMOUTH ELEMENTARY CONCRETE WORK
DATE: 4/12/2019
SCALE: 
SHEET: 

**NOTES:**

1. WORK TO INCLUDE SAW CUTTING WHERE NECESSARY TO REMOVE SMALLER SECTIONS THAT ARE WITHIN LARGER AREAS.
2. ALL CONCRETE AND SPOIL TO BE REMOVED FROM SITE.
3. WHERE NECESSARY PERFORM EXCAVATION OF SOIL AS REQUIRED TO ATTAIN PROPER DEPTH FOR CONCRETE THICKNESS.
4. PROVIDE CLEAN SANDFILL WHERE NECESSARY, INCLUDING COMPACTION, TO ATTAIN SUITABLE BASE.
5. ALL NEW CONCRETE SLABS TO INCLUDE EXPANSION JOINT MATERIAL AT EXISTING JOINTS THAT ARE BEING REPLACED WITH NEW. PROVIDE "SCORED" CONTROL JOINTS AT SPACING TO MATCH EXISTING SLAB AT THAT AREA.
6. CONTRACTOR TO INSTALL GRADED BACKFILL IN AREAS WHERE FORM WORK OR OTHER RELATED WORK CAUSES DEPRESSIONS. M.P.S. TO SEED.
7. ALL NEW CONCRETE TO BE 4000 PSI WITH MESH OR FIBER

**14 AREAS OF CONCRETE REPLACEMENT AS FOLLOWS:**

- A. 16' X 8' X 4" SECTION OF SIDEWALK
- B. 8' X 35" X 4" SECTION OF SIDEWALK
- C. 5' X 12' X 4" SECTION OF SIDEWALK
- D. 5' X 12' X 4" SECTION OF SIDEWALK
- E. 8' X 5' X 4" SECTION OF SIDEWALK
- F. 8' X 16' X 4" SECTION OF SIDEWALK
- G. 8' X 23' X 4" SECTION OF SIDEWALK
- H. 8' X 8' X 4" SECTION OF SIDEWALK
- I. 16' X 8' X 4" SECTION OF SIDEWALK
- J. 8' X 12' X 4" SECTION OF SIDEWALK
- K. 6' X 13' X 4" SECTION OF SIDEWALK
- L. 6' X 11' X 4" SECTION OF SIDEWALK
- M. 8' X 10' X 4" SECTION OF SIDEWALK
- N. 12' X 32' X 4" SECTION OF SIDEWALK
- O. 8' X 14' X 4" SECTION OF SIDEWALK
- P. 8' X 9' X 4" SECTION OF SIDEWALK
- Q. 6' X 4' X 4" SECTION OF SIDEWALK
- R. 6' X 8' X 4" SECTION OF SIDEWALK
- S. 6' X 17' X 4" SECTION OF SIDEWALK

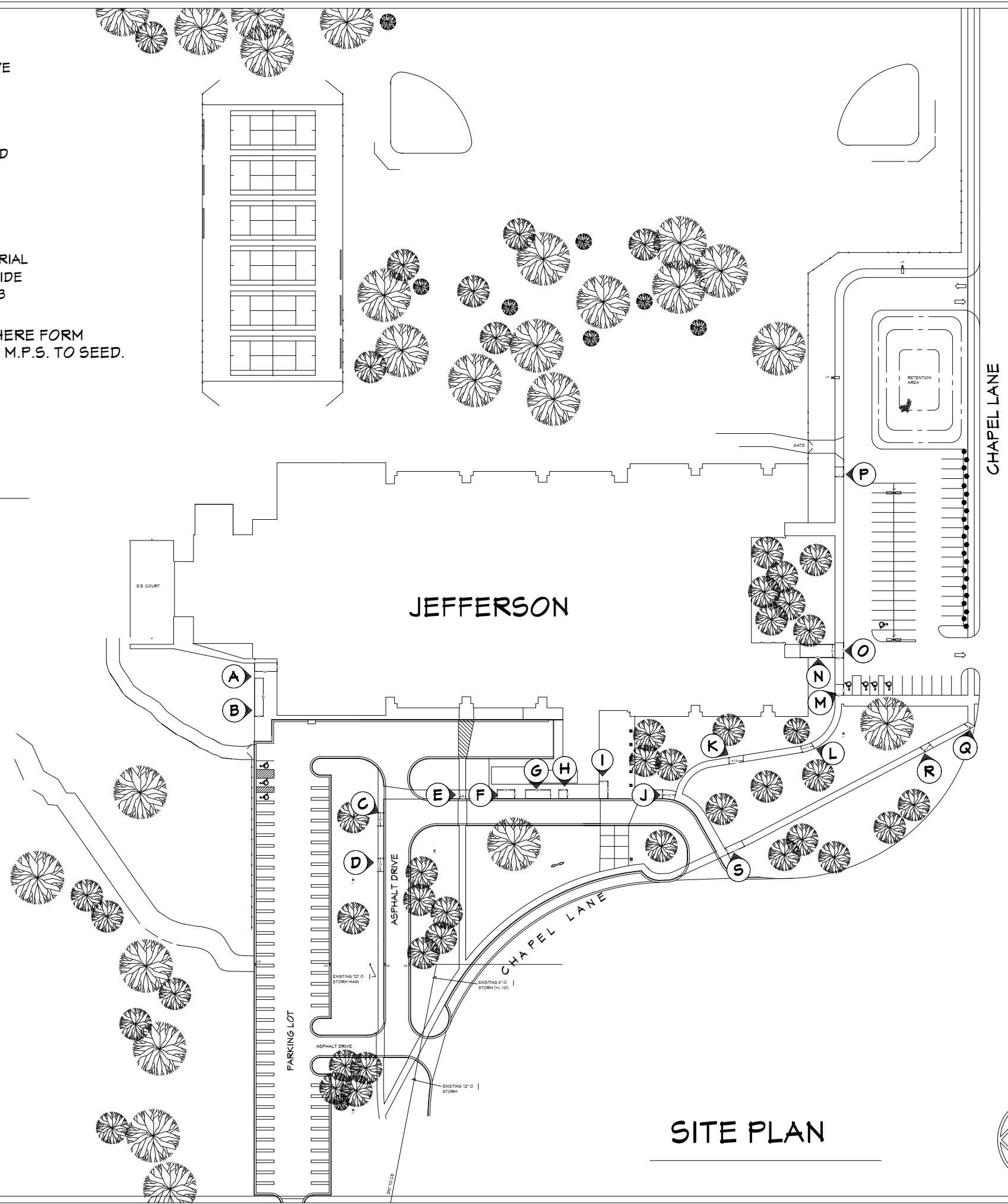

**SITE PLAN**

REVISION TABLE	NUMBER	DATE	REVISION BY	DESCRIPTION

**JEFFERSON MIDDLE SCHOOL  
CONCRETE WORK**

**DRAWINGS PROVIDED BY:  
MIDLAND PUBLIC SCHOOLS  
FACILITIES DEPARTMENT  
989-923-5035**

DATE:

4/12/2019

SCALE:

SHEET:

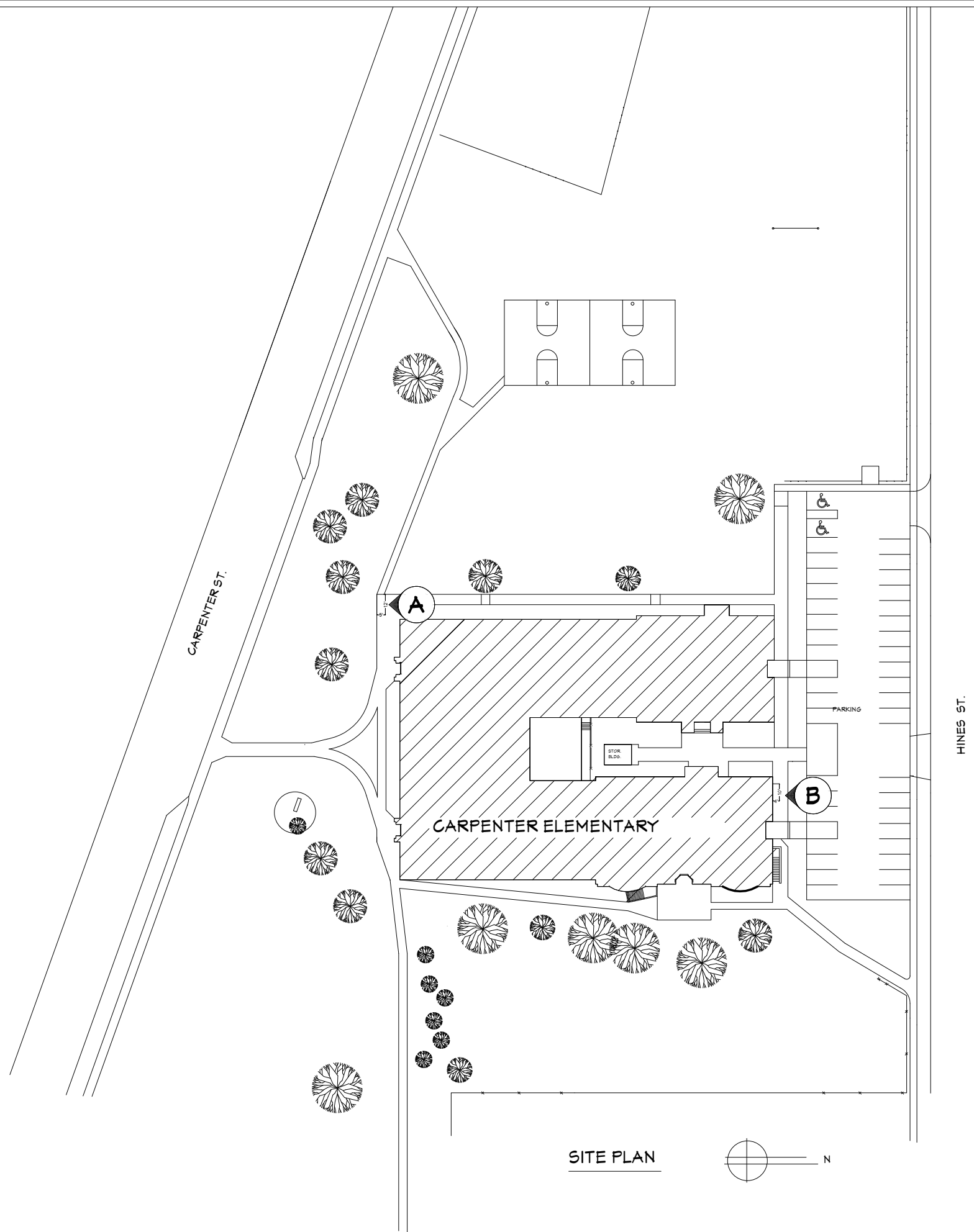

**NOTES:**

1. WORK TO INCLUDE SAW CUTTING WHERE NECESSARY TO REMOVE SMALLER SECTIONS THAT ARE WITHIN LARGER AREAS.
2. ALL CONCRETE AND SPOIL TO BE REMOVED FROM SITE.
3. WHERE NECESSARY PERFORM EXCAVATION OF SOIL AS REQUIRED TO ATTAIN PROPER DEPTH FOR CONCRETE THICKNESS.
4. PROVIDE CLEAN SANDFILL WHERE NECESSARY, INCLUDING COMPACTION, TO ATTAIN SUITABLE BASE.
5. ALL NEW CONCRETE SLABS TO INCLUDE EXPANSION JOINT MATERIAL AT EXISTING JOINTS THAT ARE BEING REPLACED WITH NEW. PROVIDE "SCORED" CONTROL JOINTS AT SPACING TO MATCH EXISTING SLAB
6. CONTRACTOR TO INSTALL GRADED BACKFILL IN AREAS WHERE FORM WORK OR OTHER RELATED WORK CAUSES DEPRESSIONS, AND SEED.
7. ALL NEW CONCRETE TO BE 4000 PSI WITH MESH OR FIBER

**TWO AREAS OF SIDEWALK REPLACEMENT AS FOLLOWS:**

- A** 5' X 12' X 4" SECTION OF SIDEWALK
- B** 4' X 10' X 4" SECTION OF SIDEWALK

REVISION TABLE	NUMBER	DATE	REVISED BY	DESCRIPTION

**CARPENTER  
ELEMENTARY SCHOOL  
CONCRETE WORK**

DRAWINGS PROVIDED BY:  
MIDLAND PUBLIC SCHOOLS  
FACILITIES DEPARTMENT  
989-923-5035

DATE:

4/12/2019

SCALE:

SHEET:

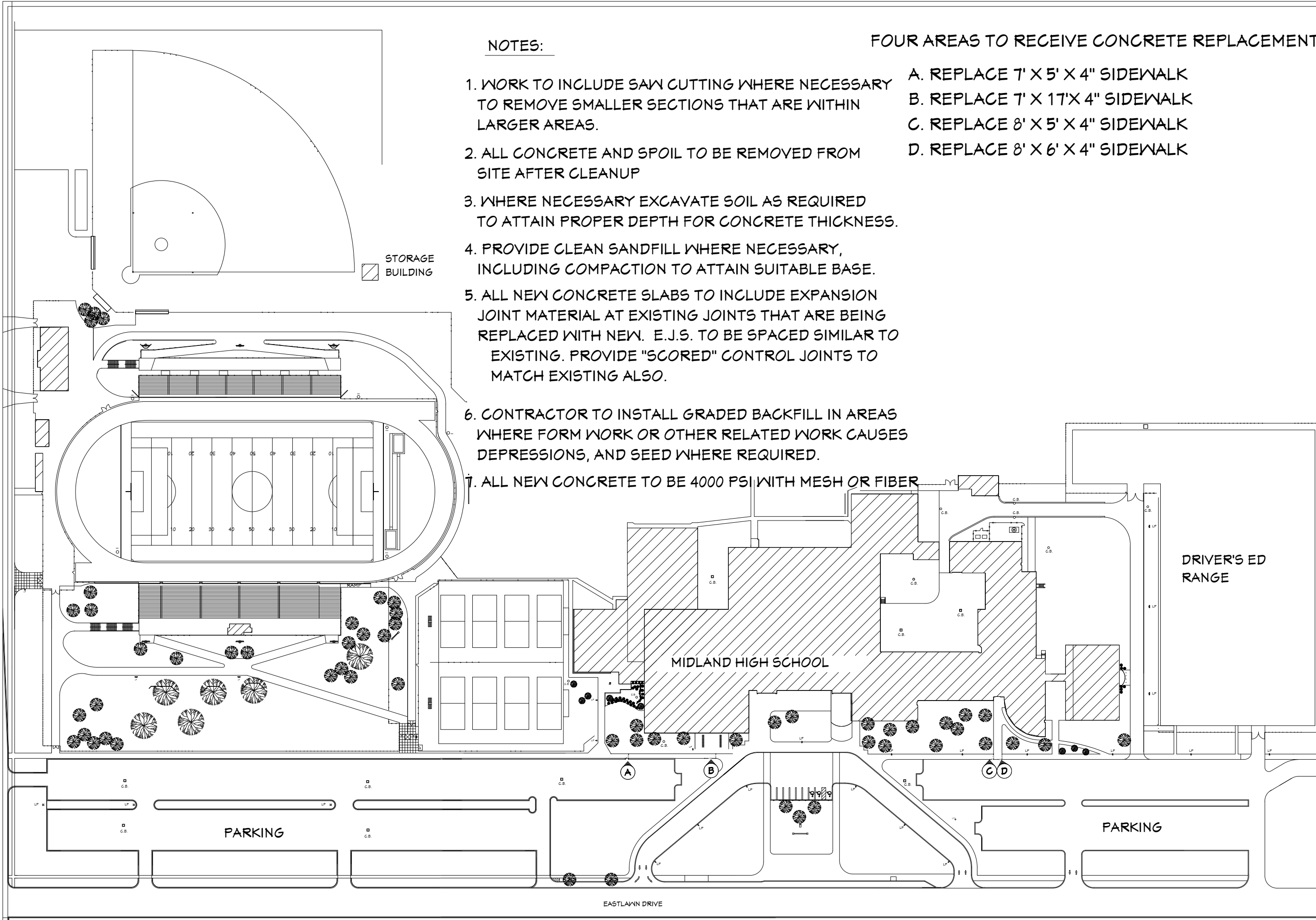

**NOTES:**

1. WORK TO INCLUDE SAW CUTTING WHERE NECESSARY TO REMOVE SMALLER SECTIONS THAT ARE WITHIN LARGER AREAS.
2. ALL CONCRETE AND SPOIL TO BE REMOVED FROM SITE AFTER CLEANUP
3. WHERE NECESSARY EXCAVATE SOIL AS REQUIRED TO ATTAIN PROPER DEPTH FOR CONCRETE THICKNESS.
4. PROVIDE CLEAN SANDFILL WHERE NECESSARY, INCLUDING COMPACTION TO ATTAIN SUITABLE BASE.
5. ALL NEW CONCRETE SLABS TO INCLUDE EXPANSION JOINT MATERIAL AT EXISTING JOINTS THAT ARE BEING REPLACED WITH NEW. E.J.S. TO BE SPACED SIMILAR TO EXISTING. PROVIDE "SCORED" CONTROL JOINTS TO MATCH EXISTING ALSO.
6. CONTRACTOR TO INSTALL GRADED BACKFILL IN AREAS WHERE FORM WORK OR OTHER RELATED WORK CAUSES DEPRESSIONS, AND SEED WHERE REQUIRED.
7. ALL NEW CONCRETE TO BE 4000 PSI WITH MESH OR FIBER

**FOUR AREAS TO RECEIVE CONCRETE REPLACEMENT:**

- A. REPLACE 7' X 5' X 4" SIDEWALK
- B. REPLACE 7' X 17' X 4" SIDEWALK
- C. REPLACE 8' X 5' X 4" SIDEWALK
- D. REPLACE 8' X 6' X 4" SIDEWALK

STORAGE BUILDING

MIDLAND HIGH SCHOOL

DRIVER'S ED RANGE

PARKING

PARKING

EASTLAWN DRIVE

REVISION TABLE	REVISED BY
NUMBER	DATE
MIDLAND HIGH SCHOOL CONCRETE WORK	
DRAWINGS PROVIDED BY: MIDLAND PUBLIC SCHOOLS FACILITIES DEPARTMENT 989-923-5035	
DATE:	
4/12/2019	
SCALE:	
SHEET:	

MHS  
DRIVERS ED  
RANGE

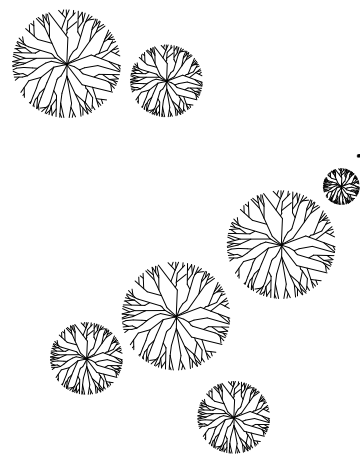

NOTES:

1. WORK TO INCLUDE SAW CUTTING WHERE NECESSARY TO REMOVE SMALLER SECTIONS THAT ARE WITHIN LARGER AREAS.
2. ALL CONCRETE AND SPOIL TO BE REMOVED FROM SITE.
3. WHERE NECESSARY PERFORM EXCAVATION OF SOIL AS REQUIRED TO ATTAIN PROPER DEPTH FOR CONCRETE THICKNESS.
4. PROVIDE CLEAN SANDFILL WHERE NECESSARY, INCLUDING COMPACTION, TO ATTAIN SUITABLE BASE.
5. ALL NEW CONCRETE SLABS TO INCLUDE EXPANSION JOINT MATERIAL AT EXISTING JOINTS THAT ARE BEING REPLACED WITH NEW. PROVIDE "SCORED" CONTROL JOINTS AT SPACING TO MATCH EXISTING SLAB AT THAT AREA.
6. CONTRACTOR TO INSTALL GRADED BACKFILL IN AREAS WHERE FORM WORK OR OTHER RELATED WORK CAUSES DEPRESSIONS, AND SEED AFFECTED AREAS.
7. ALL NEW CONCRETE TO BE 4000 PSI WITH MESH OR FIBER

THREE AREAS OF SIDEWALK REPLACEMENT AS FOLLOWS:

- Ⓐ. 6' X 12' X 4" SECTION OF SIDEWALK
- Ⓑ. 6' X 6' X 4" SECTION OF SIDEWALK
- Ⓒ. 6' X 42' X 4" SECTION OF SIDEWALK

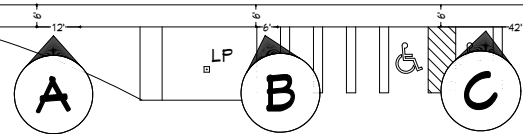

PARKING LOT

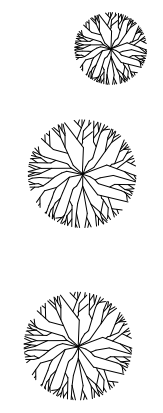
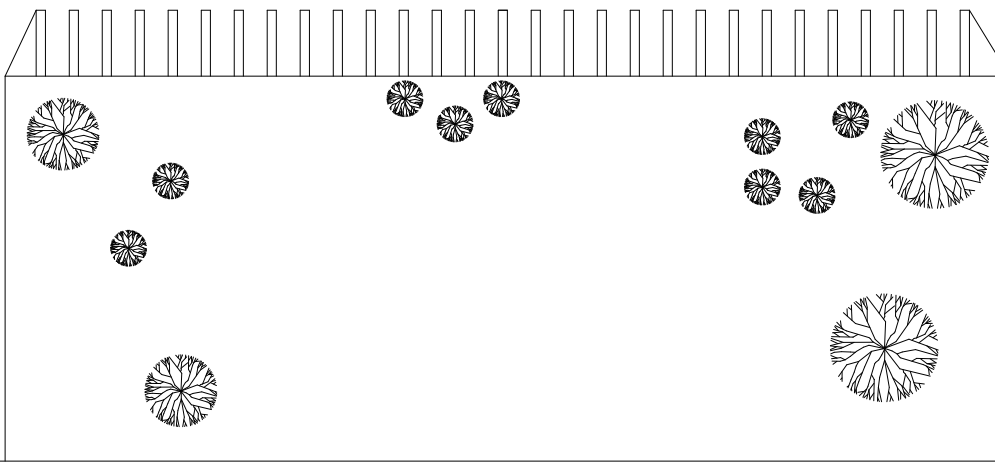

SWEDE RD.

SITE PLAN

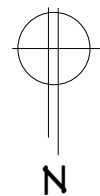

EASTLAWN DR.

REVISION TABLE	NUMBER	DATE	REVISED BY	DESCRIPTION

MIDLAND HIGH SCHOOL  
EAST LOT  
CONCRETE WORK

DRAWINGS PROVIDED BY:  
MIDLAND PUBLIC SCHOOLS  
FACILITIES DEPARTMENT  
989-923-5035

DATE:

4/12/2019

SCALE:

SHEET:

NOTES:

1. WORK TO INCLUDE SAW CUTTING WHERE NECESSARY TO REMOVE SMALLER SECTIONS THAT ARE WITHIN LARGER AREAS.
  2. ALL CONCRETE AND SPOIL TO BE REMOVED FROM SITE AFTER CLEANUP.
  3. WHERE NECESSARY EXCAVATE SOIL AS REQUIRED TO ATTAIN PROPER DEPTH FOR CONCRETE THICKNESS.
  4. PROVIDE CLEAN SANDFILL WHERE NECESSARY, INCLUDING COMPACTION TO ATTAIN SUITABLE BASE.
  5. ALL NEW CONCRETE SLABS TO INCLUDE EXPANSION JOINT MATERIAL AT EXISTING JOINTS THAT ARE BEING REPLACED WITH NEW. E.J.S. TO BE SPACED SIMILAR TO EXISTING. PROVIDE "SCORED" CONTROL JOINTS TO MATCH EXISTING ALSO.
  6. CONTRACTOR TO INSTALL GRADED BACKFILL IN AREAS WHERE FORM WORK OR OTHER RELATED WORK CAUSES DEPRESSIONS. M.P.S. TO SEED IF NEEDED.
  7. ALL NEW CONCRETE TO BE 4000 PSI WITH MESH OR FIBER
- HINES ST.**

AREAS OF CONCRETE REPLACEMENT:

- (A) REPLACE 5' X 10' X 4" SECTION OF SIDEWALK
- (B) REPLACE 10' X 13' X 4" SECTION OF SIDEWALK
- (C) REPLACE 15' X 5' X 4" SECTION OF SIDEWALK
- (D) REPLACE 4' OF CURB
- (E) REPLACE 10' X 10' X 4" SECTION OF SIDEWALK
- (F) REPLACE 10' X 10' X 4" SECTION OF SIDEWALK
- (G) REPLACE 10' X 10' X 4" SECTION OF SIDEWALK
- (H) REPLACE 4' X 13' X 4" SECTION OF SIDEWALK
- (I) REPLACE 4' X 5' X 4" SECTION OF SIDEWALK
- (J) REPLACE 4' X 22' X 6" SECTION OF SIDEWALK
- (K) REPLACE 9' X 32'-0" X 6" DRIVE APRON

GEORGE ST.

REVISION TABLE	REVISION BY	DESCRIPTION

ADMINISTRATION  
CONCRETE WORK

DRAWINGS PROVIDED BY:  
MIDLAND PUBLIC SCHOOLS  
FACILITIES DEPARTMENT  
989-923-5035

DATE:

4/12/2019

SCALE:

SHEET:

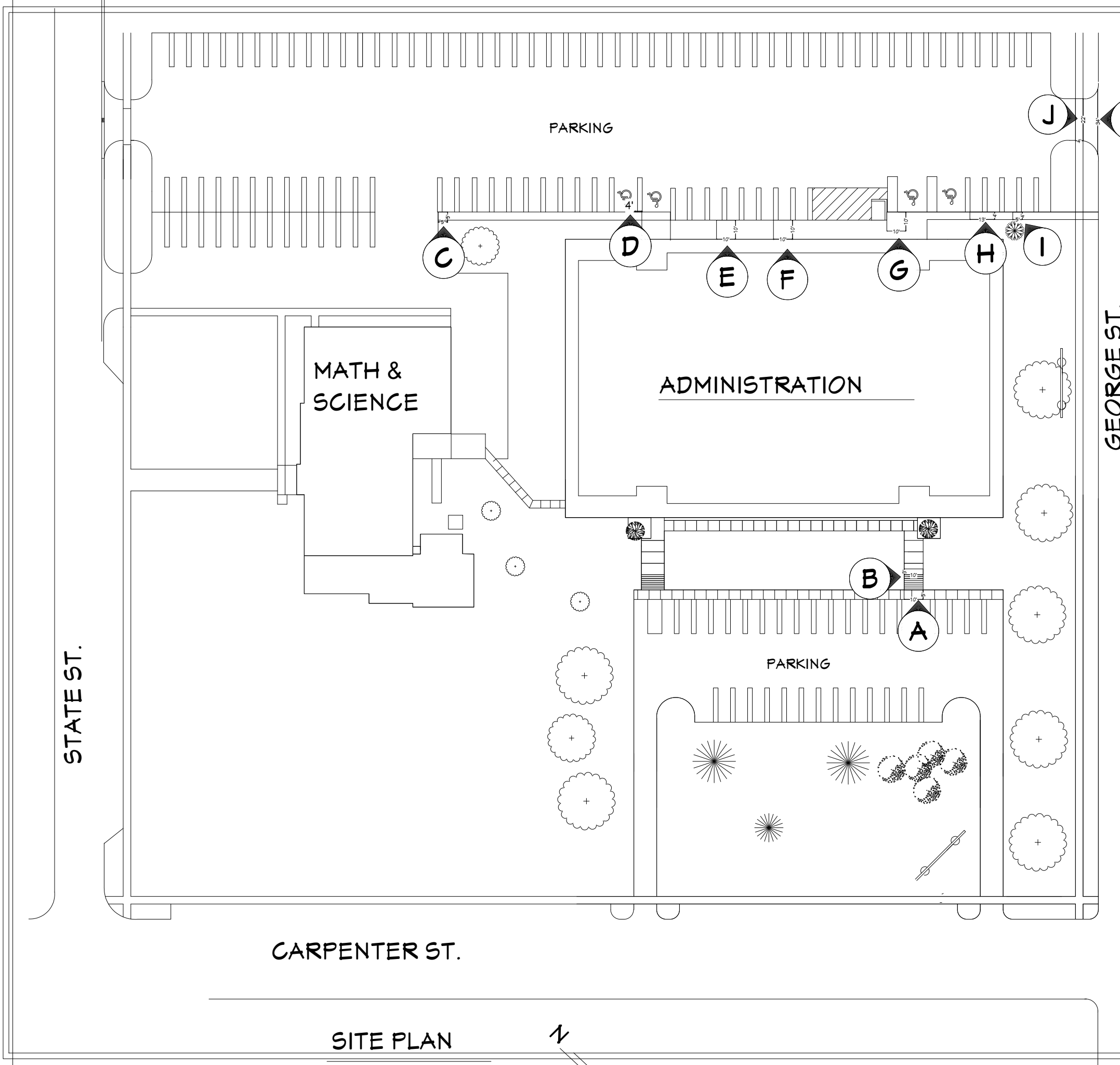

SITE PLAN



NOTES:

1. WORK TO INCLUDE SAW CUTTING WHERE NECESSARY TO REMOVE SMALLER SECTIONS THAT ARE WITHIN LARGER AREAS.
2. ALL CONCRETE AND SPOIL TO BE REMOVED FROM SITE.
3. WHERE NECESSARY PERFORM EXCAVATION OF SOIL AS REQUIRED TO ATTAIN PROPER DEPTH FOR CONCRETE THICKNESS.
4. PROVIDE CLEAN SANDFILL WHERE NECESSARY, INCLUDING COMPACTION, TO ATTAIN SUITABLE BASE.
5. ALL NEW CONCRETE SLABS TO INCLUDE EXPANSION JOINT MATERIAL AT EXISTING JOINTS THAT ARE BEING REPLACED WITH NEW. PROVIDE "SCORED" CONTROL JOINTS AT SPACING TO MATCH EXISTING SLAB
6. CONTRACTOR TO INSTALL GRADED BACKFILL IN AREAS WHERE FORM WORK OR OTHER RELATED WORK CAUSES DEPRESSIONS, AND SEED.
7. ALL NEW CONCRETE TO BE 4000 PSI WITH MESH OR FIBER

FOUR AREAS OF SIDEWALK REPLACEMENT AS FOLLOWS:

- A** REPLACE 4' X 8' X 6" SECTION OF SIDEWALK
- B** REPLACE 4' X 10' X 6" SECTION OF SIDEWALK
- C** REPLACE 4' X 10' X 5" SECTION OF CONCRETE
- D** REPLACE 6' X 10' X 5" SIDEWALK WITH TRACTION PAD (OWNER SUPPLIED)
- E** REPLACE 4' X 8' X 5" SECTION OF CONCRETE

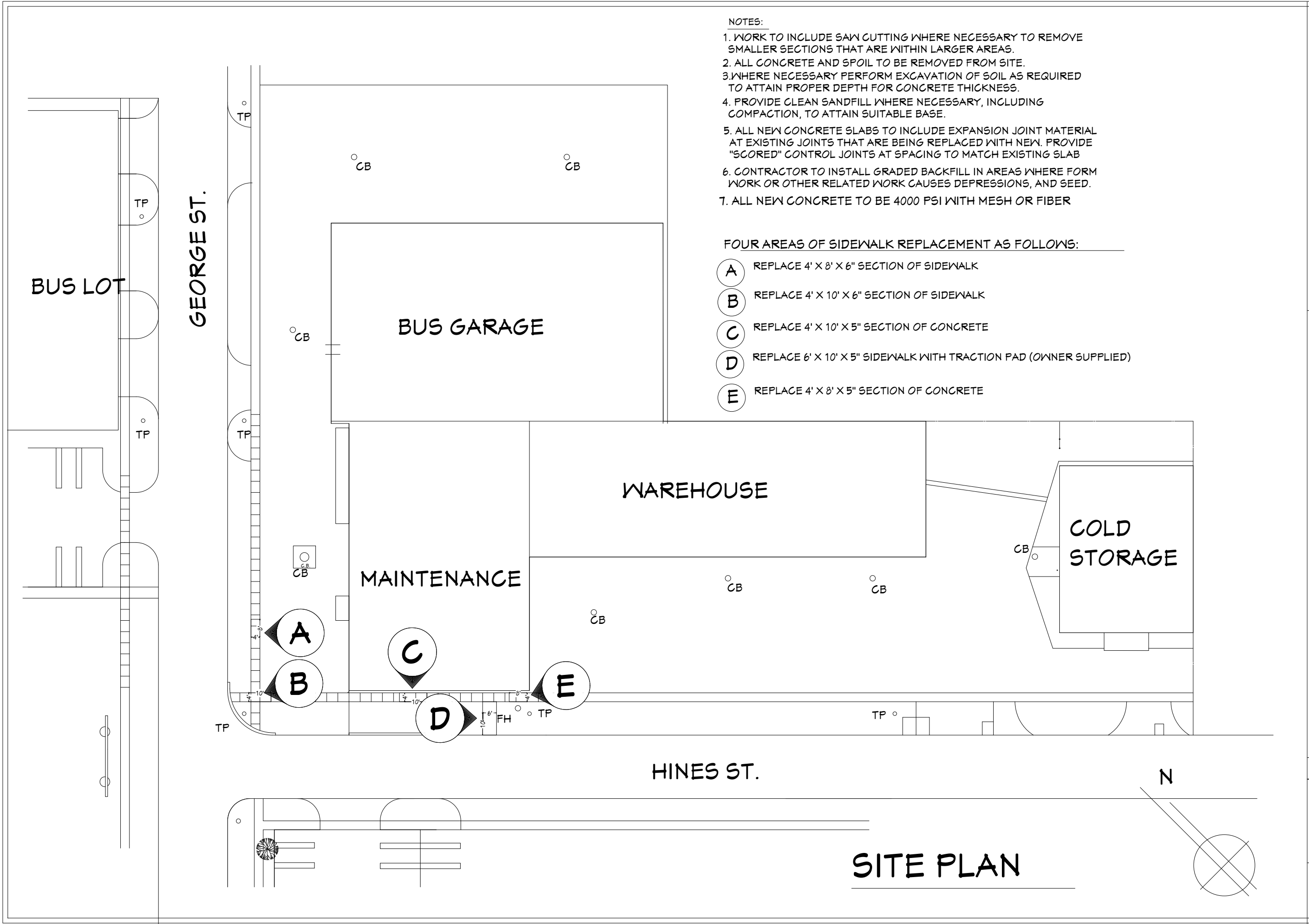

**SITE PLAN**

REVISION TABLE	NUMBER	DATE	REVISOR	DESCRIPTION

MAINT/TRANS  
CONCRETE WORK

DRAWINGS PROVIDED BY:  
MIDLAND PUBLIC SCHOOLS  
FACILITIES DEPARTMENT  
989-923-5035

DATE:

4/12/2019

SCALE:

SHEET: